

Introducing The Busch Systems

RESOURCE CENTER

History of the Resource Center

- Inception of idea was 10 years ago
- To provide a high quality, factual portal for recycling information
- FF 2015, Team gets a hold of the idea, clients are looking for powerful tool to track the success of their programs
- Officially launched to the public on April 26th, 2017

Intro – Getting Started Video



What is the Resource Center?

- FREE application designed to improve collection programs
- Ground-breaking software suitable for all verticals
- First application to help track collection at the station level
- Provides statistics on diversion rates, breakdown of collection streams, amount of money saved and tracks the positive impact of recycling on the environment
- Currently no other application available on the market

Welcome To The Resource Center

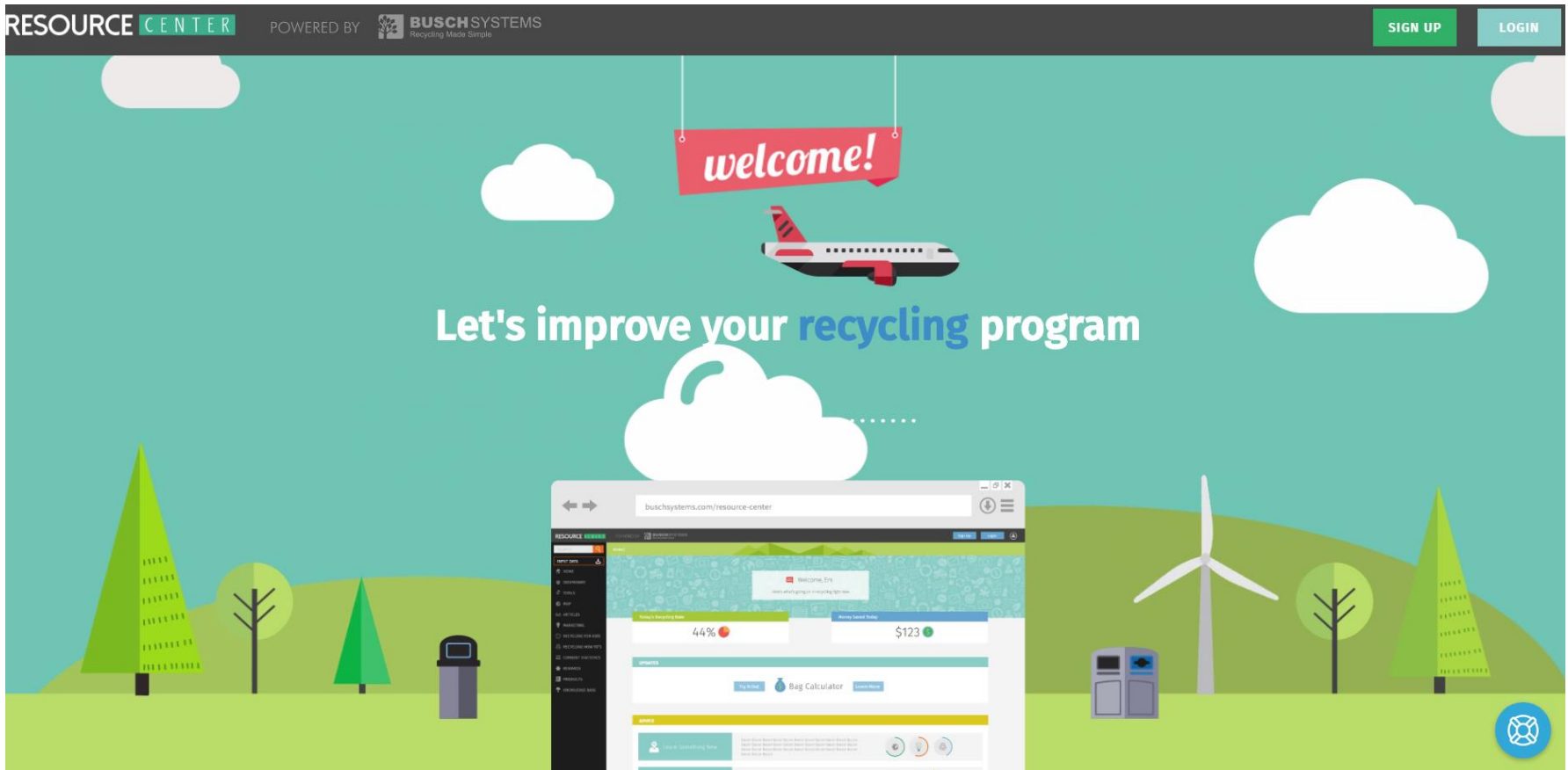

<https://www.buschsystems.com/resource-center/>

By The Dashboard...

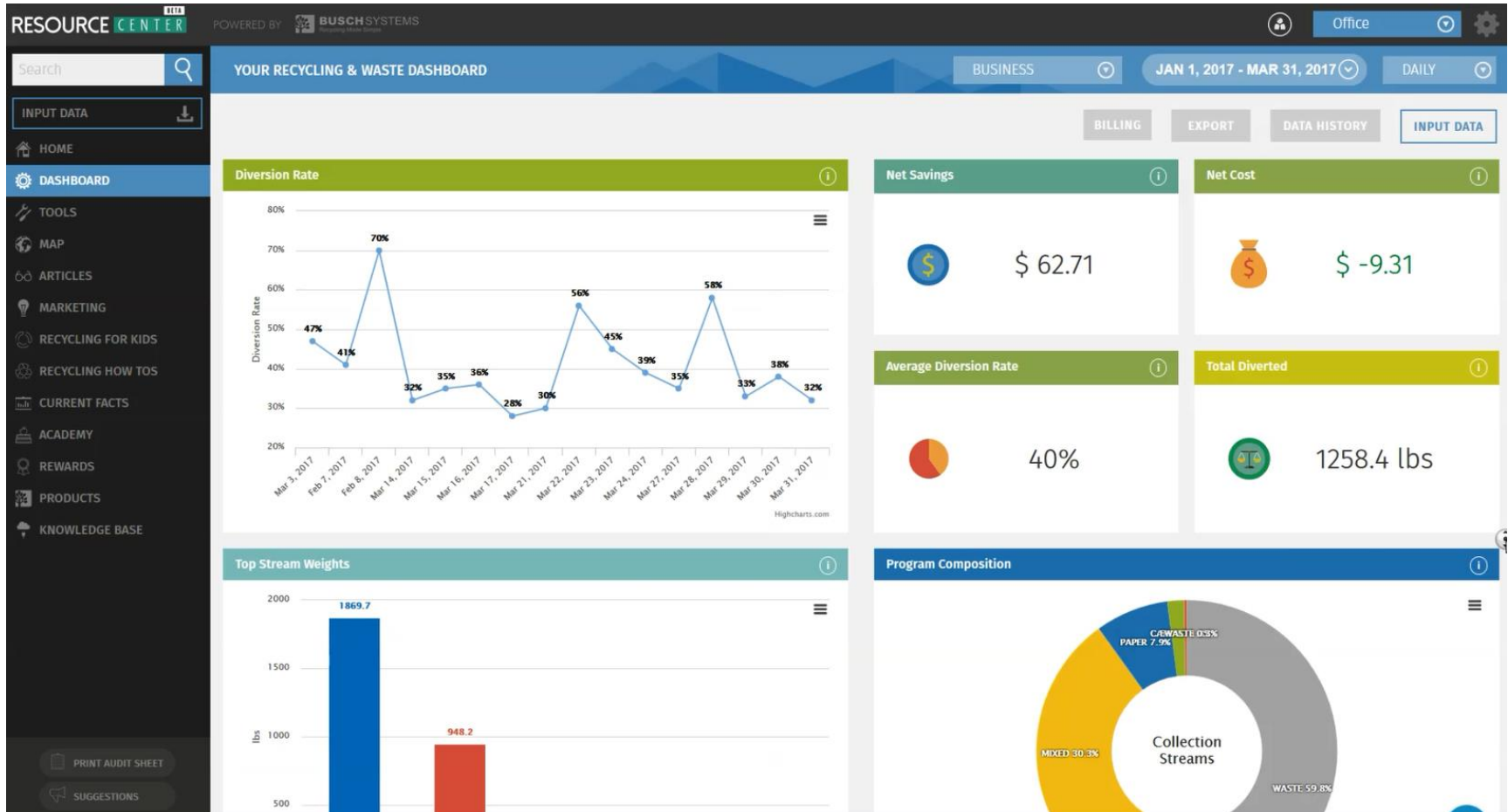

Getting Started - Division Creation

Search

INPUT DATA

- HOME
- DASHBOARD
- TOOLS
- MAP
- ARTICLES
- MARKETING
- RECYCLING FOR KIDS
- RECYCLING HOW TOS
- CURRENT FACTS
- ACADEMY
- REWARDS
- PRODUCTS
- KNOWLEDGE BASE

PRINT AUDIT SHEET

SUGGESTIONS



CREATE YOUR FIRST *PROGRAM DIVISION!*

Divisions are used to split your recycling program into as many groups as you need. Some may use this function to track different floors, buildings, or even whole cities separately. Just remember that smaller divisions are more flexible, but more work to maintain.

CAFETERIA

NAME

Cafeteria

POPULATION

150

LOCATION

Barrie, ON, CA

SAVE

Save Successful

← PREVIOUS

NEXT →

Next Up - Station Creation

The screenshot displays the Resource Center web application interface. At the top, the header includes the 'RESOURCE CENTER' logo, 'POWERED BY BUSCH SYSTEMS', and user controls for 'Busch Systems' and 'New Division'. A search bar is located on the left. A vertical navigation menu on the left lists various sections: HOME, DASHBOARD, TOOLS, MAP, ARTICLES, MARKETING, RECYCLING FOR KIDS, RECYCLING HOW TOS, CURRENT FACTS, ACADEMY, REWARDS, PRODUCTS, and KNOWLEDGE BASE. The main content area features a 'GETTING STARTED' banner with the Resource Center logo and the text 'CREATE YOUR FIRST STATION!'. Below this, a green box contains the instruction: 'Stations are your recycling & waste bins located in centralized areas within your division. For this walkthrough choose a particular station closest to you to get started.' The interface then prompts the user to 'Drag and drop bins into your first station!'. This section includes input fields for 'Station Name' (containing 'New Station') and 'Station Code' (containing 'ABC123'). A large dashed box represents the station area, currently containing a 'WASTE' bin icon. To the right, a 'Drag & Drop' panel shows a grid of bin icons: WASTE, BOTTLE, CANBOT, MIXED, FOOD, GLASS, ORGANIC, and CANS.

Input Your Data

Search

INPUT DATA

- HOME
- DASHBOARD
- TOOLS
- MAP
- ARTICLES
- MARKETING
- RECYCLING FOR KIDS
- RECYCLING HOW TOS
- CURRENT FACTS
- ACADEMY
- REWARDS
- PRODUCTS
- KNOWLEDGE BASE

PRINT AUDIT SHEET

SUGGESTIONS

ENTERING DATA FOR: 13 Apr, 2017

Main Floor Lunch Room | MFLR-001

10:30 am [apply to all](#)

WASTE-WT1	MIXED-MX2	EWASTE-EW3	CARDBO-CD4
32 GALLONS	32 GALLONS	10 GALLONS	22 GALLONS
50 % Full	50 % Full	75 % Full	0 % Full
EMPTIED? <input type="radio"/> Yes <input checked="" type="radio"/> No	EMPTIED? <input type="radio"/> Yes <input checked="" type="radio"/> No	EMPTIED? <input type="radio"/> Yes <input checked="" type="radio"/> No	EMPTIED? <input type="radio"/> Yes <input checked="" type="radio"/> No

[START AGAIN](#) [SUBMIT](#)

THIS STATION'S HISTORY

No History Found

Back To The Dashboard...What Else?

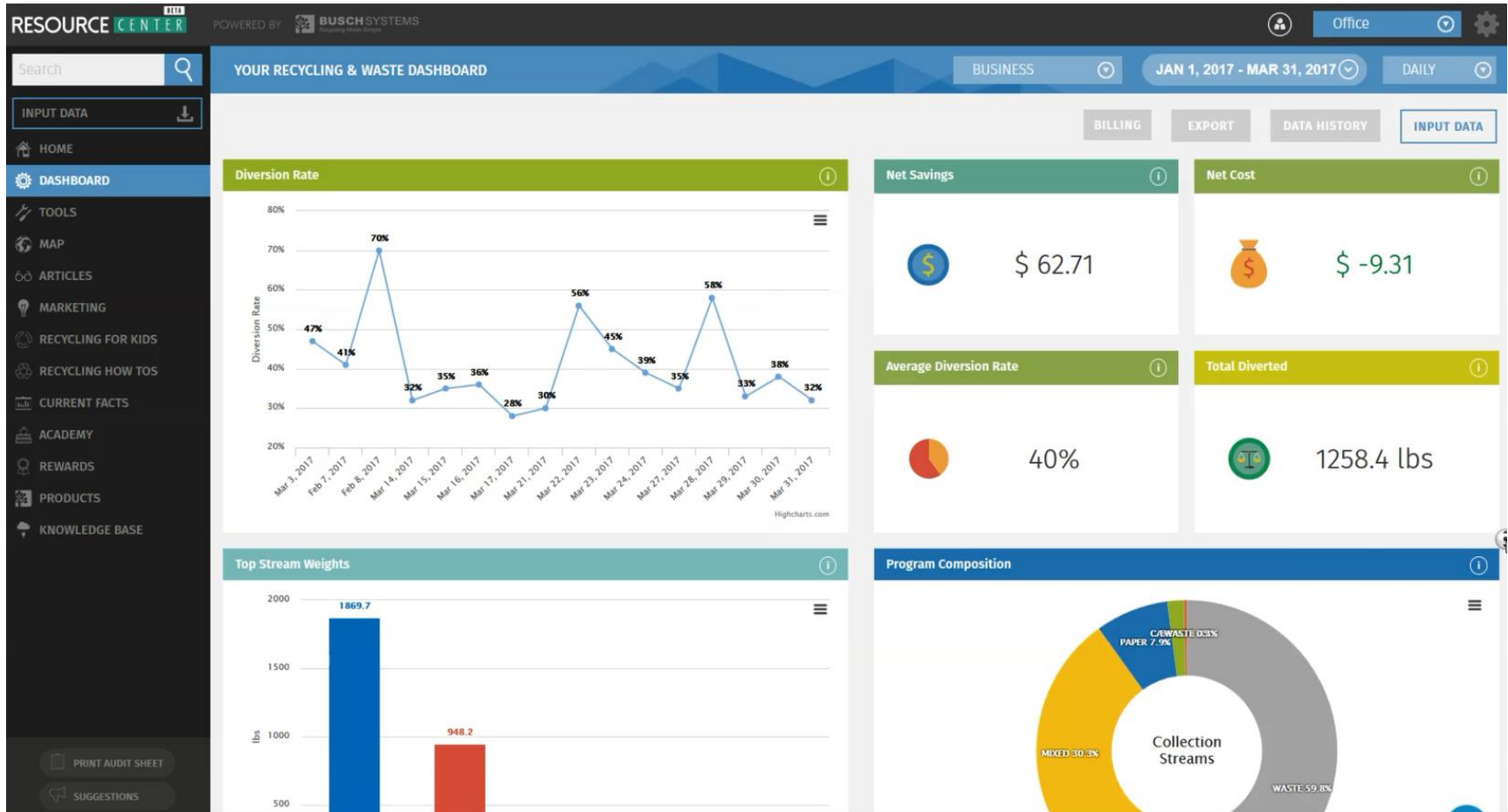

Summary

- Sign up by June 9th with promo code "CURC2017" to receive 5000 RC Rewards Points
- June 21st – Open for consultation/onboarding



Thank You

RESOURCE CENTER

mandyb@buschsystems.co